Little Rhyme Time

20 original English rhymes

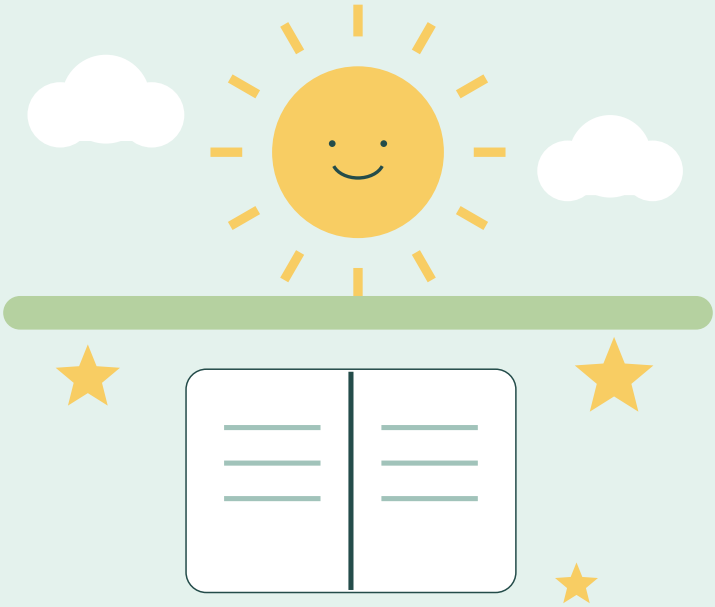

Little verses. Big moments together.

AGES 3-6 | SHARED READING | PRINTABLE A4

RHYME 01 / MORNING & BELONGING

Hello, Little Sun

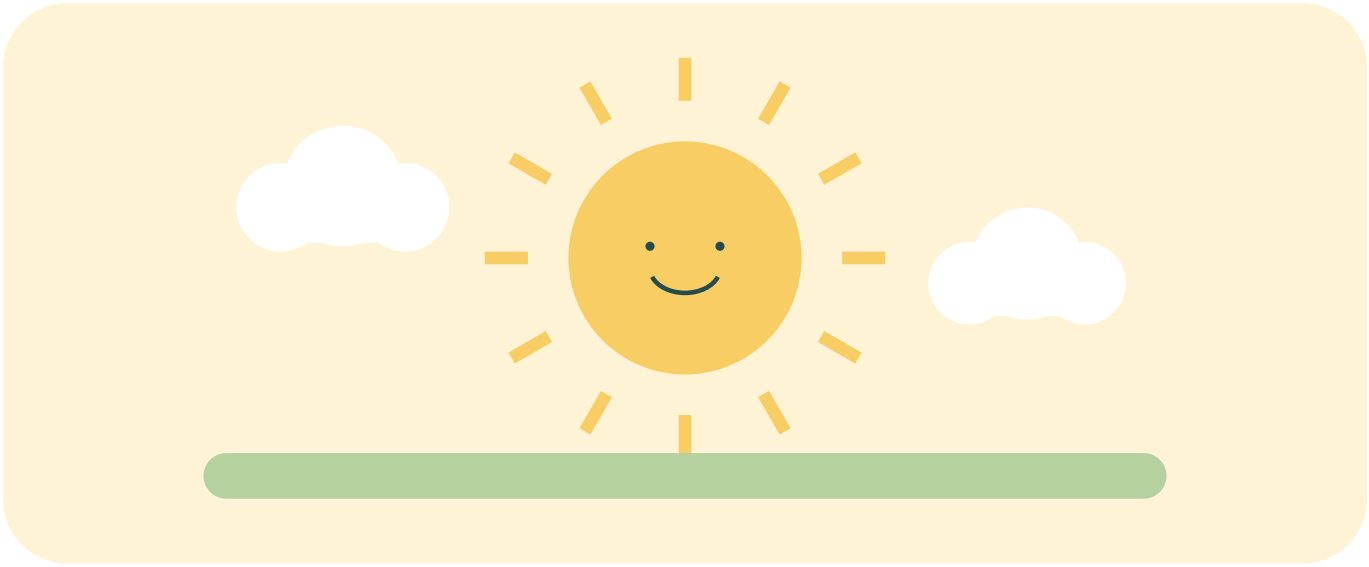

Hello, little sun, peep over the hill,
The garden is waking; the air is still.
You paint every leaf with a buttery glow,
And warm all the places my bare toes go.
I stretch both my arms till my fingers are high,
Then wave you a yellow hello in the sky.

MOVE WITH THE RHYME

Stretch your arms slowly, then wave hello.

LET'S TALK

Which words sound alike: glow and go, or sun and hill?

RHYME 13 / WATER & PRETEND PLAY

The Paper Boat

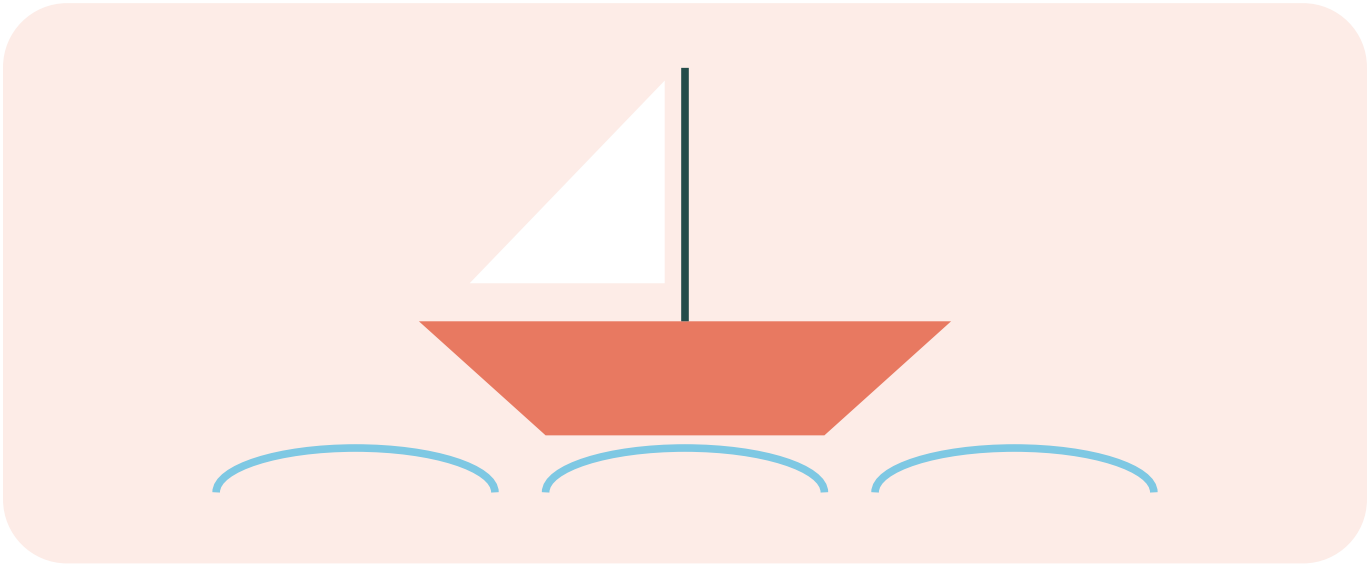

A fold and a fold and a little white sail,
My boat is a leaf on a make-believe trail.
It rests on blue paper, a wide paper sea,
And carries a postcard from Teddy to me.
No river is needed, no storm and no foam;
The bravest small voyage can happen at home.

MOVE WITH THE RHYME

Make a wave with your hand; rock it gently.

LET'S TALK

Who would you send a pretend postcard to?